



RICHFIELD BENCHMARKS

This is a PDF of **all mapped Benchmarks 1997 forward** in T09E R19W ordered by section number.

For pre-1997 benchmarks, click to view [index map and scanned images of benchmark sheets.](#)

Please scroll to your desired benchmark.



For more information or to report problems, contact:
Scott M. Schmidt, PE, RLS
Washington County Engineer/Surveyor
Washington County Public Agency Center (PAC)
333 East Washington St, Suite 2300
P.O. Box 2003
West Bend, WI 53095-2003
Phone: 262-335-6881
Fax: 262-335-4171
Email: scott.schmidt@co.washington.wi.us

SECTION 7



Bonestroo, Inc.
11-11-10

36	31	32	33	34	35	36	31
1	6	5	4	3	2	1	6
12	8	9	10	11	12	7	
13	18	17	16	15	14	13	10
24	19	20	21	22	23	24	19
25	30	29	28	27	26	25	30
36	31	32	33	34	35	36	31



919073 Town of Richfield Washington County

Legend

- PLSS_Quarter
- PLSS_Monument
- ▭ PLSS_Township
- ▭ Parcel

Data Sources:
Washington County Land Information Office
2005 Aerial Image
2005 Parcel data & boundaries
2004 Contours and Structures
FGC
Communication Layer (current)
Airports (current)
Wisconsin DNR
Water (current)
Ecology (current)

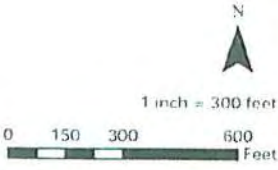

Date: Nov 01 2010

RECORD OF VERTICAL CONTROL STATION

SECTION 11 T. 9 N. R. 19 E. WASHINGTON COUNTY, WISCONSIN

BENCH MARK NO.: RICHFIELD E GPS ELEVATION 1053.212

BM SET BY: WisDOT YEAR: 1999

BM CONTROL SURVEY BY: SEWRPC YEAR: 2004

DATUM: NATIONAL GEODETIC VERTICAL DATUM OF 1929

CONTROL ACCURACY: SECOND ORDER, CLASS II

LOCATION SKETCH:

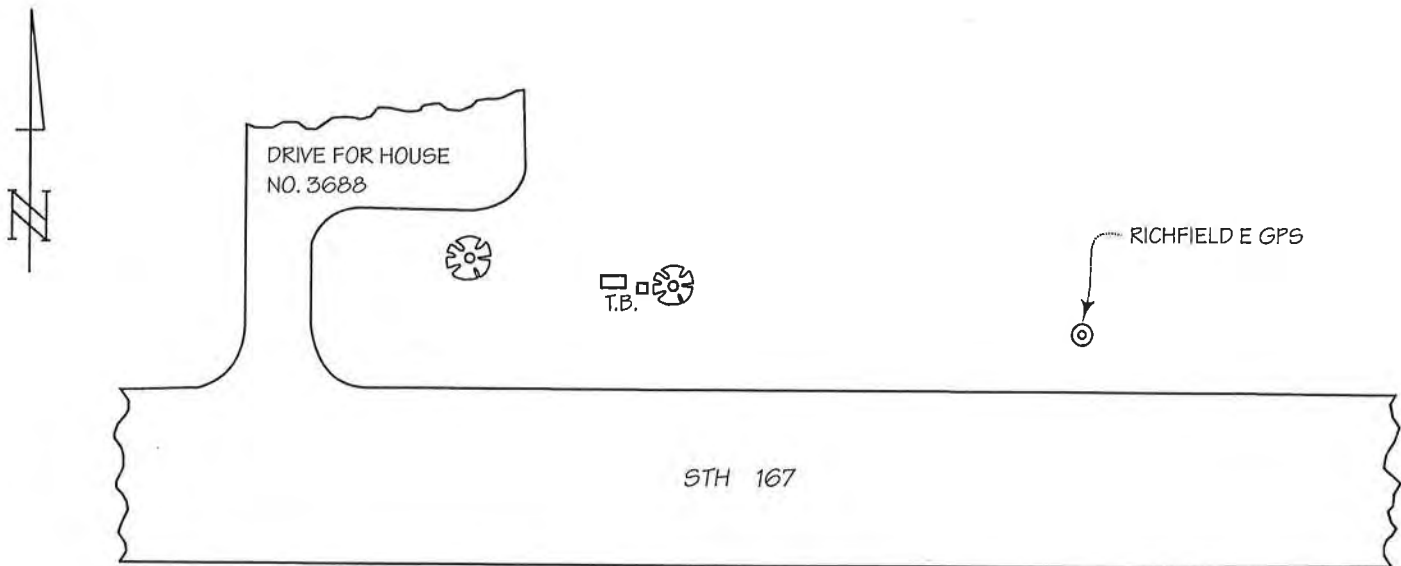

P.P. NO. 95-08343

DETAILED DESCRIPTION:

RICHFIELD E GPS is a concrete monument with WisDOT brass cap located approximately 475 feet east of Scenic Road.

RECOVERED BY: SEWRPC DATE: 11 FEBRUARY 2004

RECORD OF VERTICAL CONTROL STATION

SECTION 12 T. 9 N. R. 19 E. WASHINGTON COUNTY, WISCONSIN

BENCH MARK NO.: FF86 ELEVATION 973.554

BM SET BY: U.S.C. & G.S. YEAR: 1934

BM CONTROL SURVEY BY: U.S.C. & G.S. YEAR: 1934

DATUM: NATIONAL GEODETIC VERTICAL DATUM OF 1929

CONTROL ACCURACY: SECOND ORDER

LOCATION SKETCH:

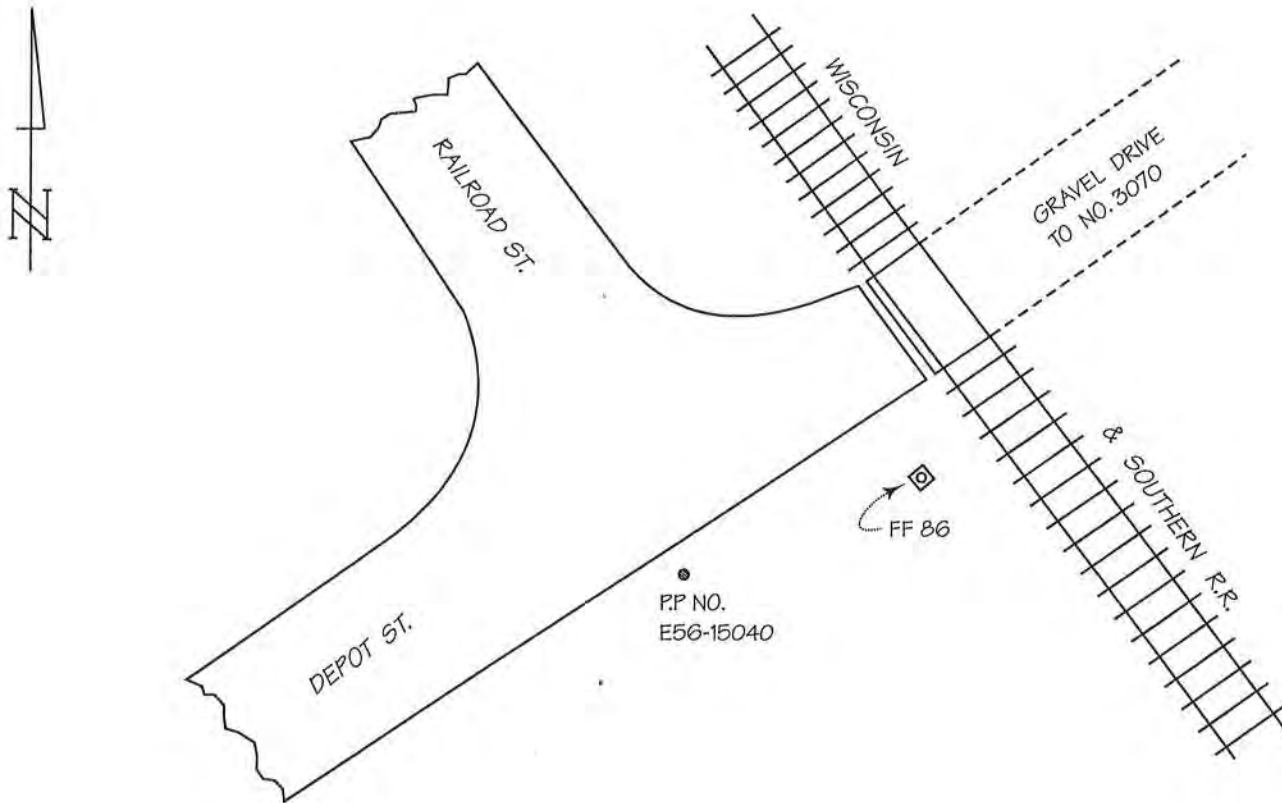

DETAILED DESCRIPTION:

Benchmark FF86 is a concrete monument with U.S.C. & G.S. brass cap.

RECOVERED BY: SEWRPC DATE: 11 FEBRUARY 2004

RECORD OF VERTICAL CONTROL STATION

SECTION 12 T. 9 N. R. 19 E. WASHINGTON COUNTY, WISCONSIN

BENCH MARK NO.: 2X40 ELEVATION 996.117

BM SET BY: WisDOT YEAR: 2000

BM CONTROL SURVEY BY: SEWRPC YEAR: 2004

DATUM: NATIONAL GEODETIC VERTICAL DATUM OF 1929

CONTROL ACCURACY: SECOND ORDER, CLASS II

LOCATION SKETCH:

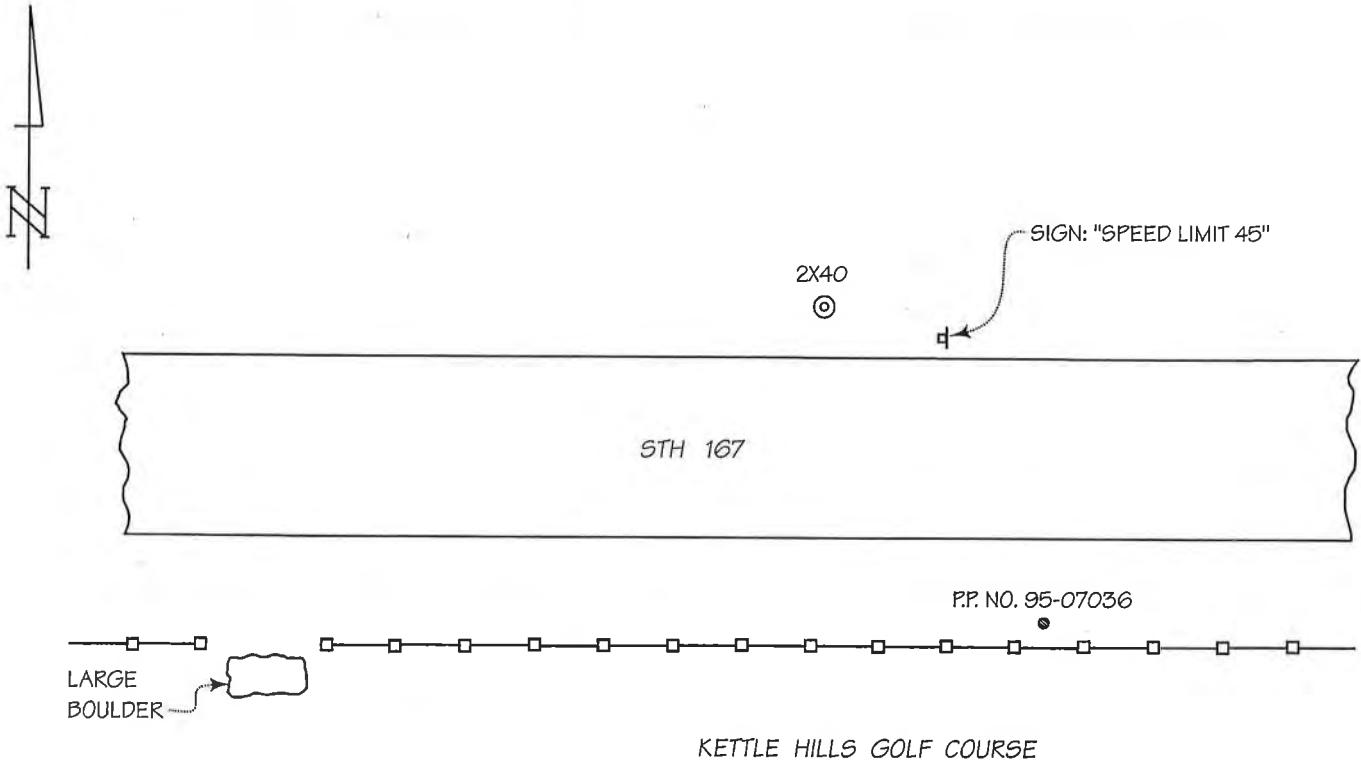

DETAILED DESCRIPTION:

Benchmark 2X40 is a concrete monument with WisDOT brass cap located approximately 350 ft. west of "Loggers Park Adventure Golf" at 3210 STH 167.

RECOVERED BY: SEWRPC DATE: 11 FEBRUARY 2004

RECORD OF VERTICAL CONTROL STATION

SECTION 27 T. 9 N. R. 19 E. WASHINGTON COUNTY, WISCONSIN

BENCH MARK NO.: 2X36 ELEVATION 1015.702

BM SET BY: WisDOT YEAR: 2000

BM CONTROL SURVEY BY: SEWRPC YEAR: 2004

DATUM: NATIONAL GEODETIC VERTICAL DATUM OF 1929

CONTROL ACCURACY: SECOND ORDER, CLASS II

LOCATION SKETCH:

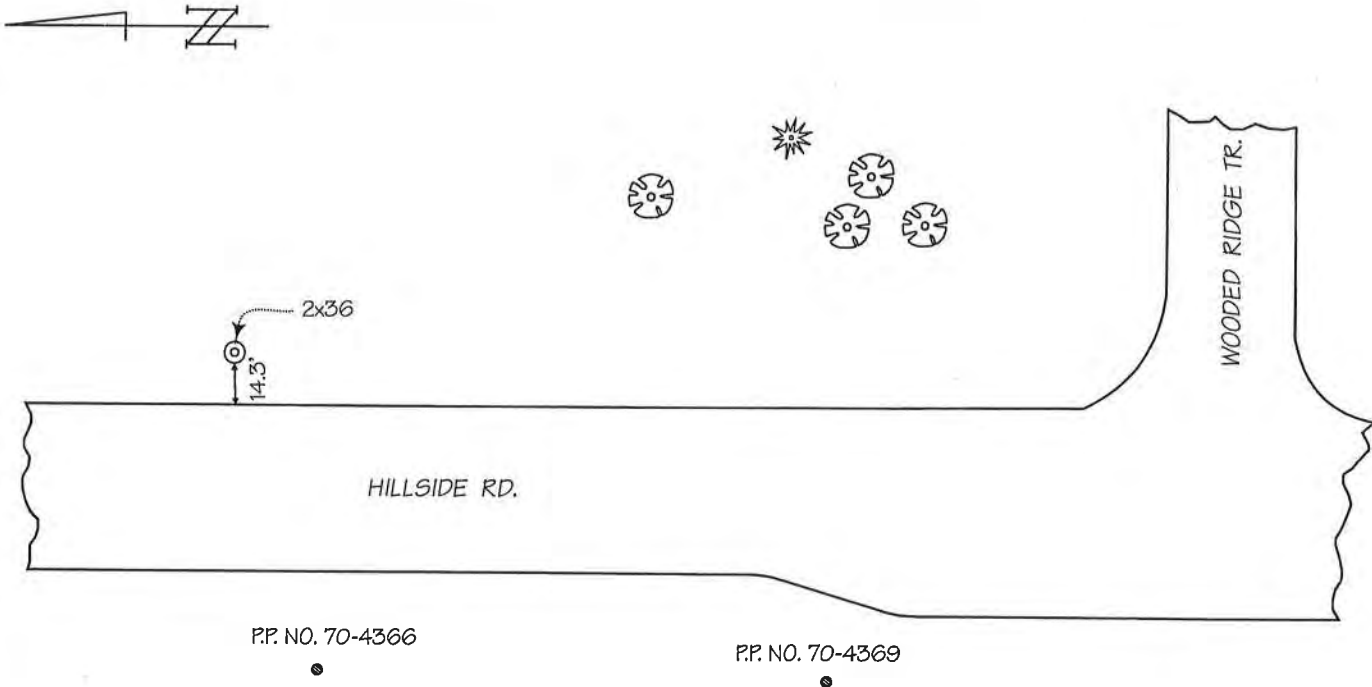

DETAILED DESCRIPTION:

2X36 is a concrete monument with WisDOT brass cap located approximately 275 ft. north of Wooded Ridge Trail.

RECOVERED BY: SEWRPC DATE: 11 FEBRUARY 2004

RECORD OF VERTICAL CONTROL STATION

SECTION 31 T. 9 N. R. 19 E. WASHINGTON COUNTY, WISCONSIN

BENCH MARK NO.: 2K25 ELEVATION 1007.784

BM SET BY: WisDOT YEAR: 2001

BM CONTROL SURVEY BY: SEWRPC YEAR: 2003

DATUM: NATIONAL GEODETIC VERTICAL DATUM OF 1929

CONTROL ACCURACY: SECOND ORDER, CLASS II

LOCATION SKETCH:

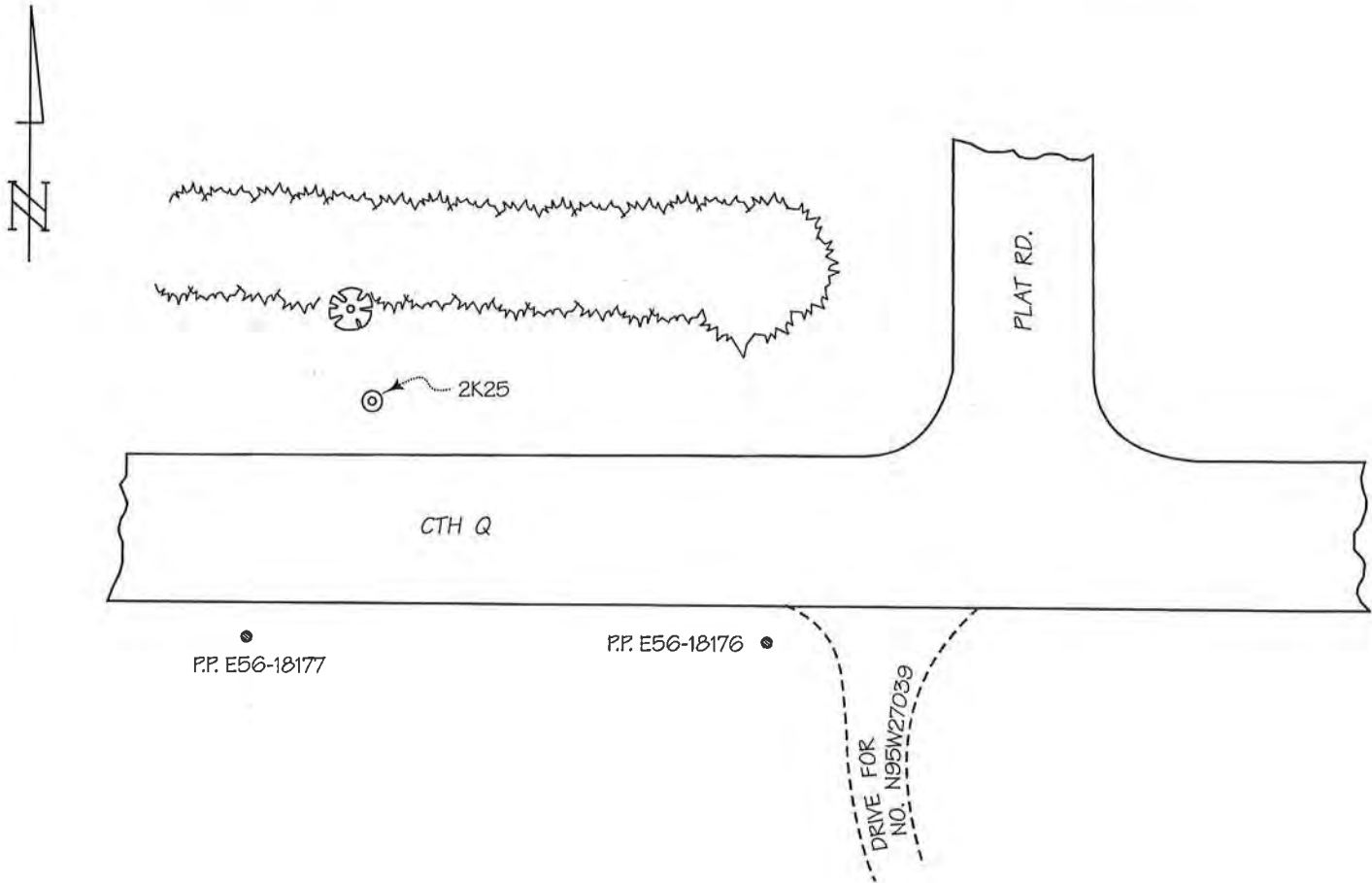

DETAILED DESCRIPTION:

2K25 is a concrete monument with WisDOT brass cap located approximately 350 ft. west of the northwest corner of Sec. 5, T8N, R19E.

RECOVERED BY: SEWRPC DATE: 7 JULY 2003

SECTION 32



Bonesta Inc.
11-1-10

36	31	32	33	34	35	36	31
1	6	5	4	3	2	1	6
12	7	8	9	10	11	12	7
13	18	17	16	15	14	13	18
24	19	20	21	22	23	24	19
25	30	29	28	27	26	25	30
36	31	32	33	34	35	36	31

RR SPIRE
SET
N SIDE PP 04-17457
1/2' ABU GRND
Elev = 997.272

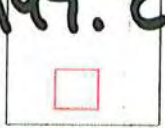

<p>919324</p> <p>Legend</p> <ul style="list-style-type: none"> PLSS_Quarter ● PLSS_Monument ▭ PLSS_Township Parcel 	<p style="text-align: center;">Town of Richfield</p> <p style="text-align: right;">Washington County</p> <p><small>Data Sources: Washington County Land Information Office 2006 Aerial image 2006 Parcel data & boundaries 2004 Contours and Structures FCC Communication Layer (current) Airports (current)</small></p> <p><small>Wisconsin DNR Water (current) Ecology (current)</small></p> <div style="text-align: right;"> <p>N</p> <p>1 inch = 300 feet</p> <p>0 150 300 600 Feet</p> </div> <p style="text-align: right;"><small>Date: Nov 01 2010</small></p> <p style="text-align: right;"><small>L:\Wisconsin\Counties\WashingtonCounty\2010_TownofRichfield</small></p>
---	--